

PLAN SHOWING THE PROPOSED CONSTRUCTION OF RESIDENTIAL BUILDING IN S.NO:731/2
 PLOT 15 NO: 58 THIRUMULLAIVOYAL VILLAGE, AVADI TOWNSHIP LIMIT SCALE 1:100.
 OWNER: THIRU S. BALASUNDARAM

BRIEF SPECIFICATIONS.

FOUNDATION C.C 1:4:8 15cm TX
 OVER SAND FILLING.

SUPER STRUCTURE BRICK WORK INC. M:1:6
 ROOF R.C.C 1:2:4 4 1/2 TX
 WITH WEATHERING COURSE ON TOP
 FLOORING c.c 1:4:8 10cm TX
 OVER HARD CORE

PLASTERING c.m:1:4 12mm TX FOR
 WALLS.

JOINERIES. FIRST CLASS HARD WOOD

SCHEDULE OF JOINERIES.

DOOR	C.W. PANELLED	D1: 1000 x 2000
DOOR		D2: 900 x 2000
DOOR		D3: 1150 x 2000
WINDOW		W1: 1500 x 1370
WINDOW		W2: 900 x 1370
VENTILATOR		V: 900 x 600

AREA STATEMENT:
 AREA OF SITE:
 AREA OF CONST.: 663.00 SFT OR 61.00 M²
 COVERAGE: F.S.I.

LEGEND:
 BOUNDARY SHOWN.
 PRO. CONST SHOWN

S. Balasundaram
 OWNER

K. Periasamy D.C.R.E.
 LICENSED SURVEYOR
 CONSULTING ENGINEER
 AVADI TOWNSHIP
 MADBAS. 800054
 LICEN SED SURVEYOR

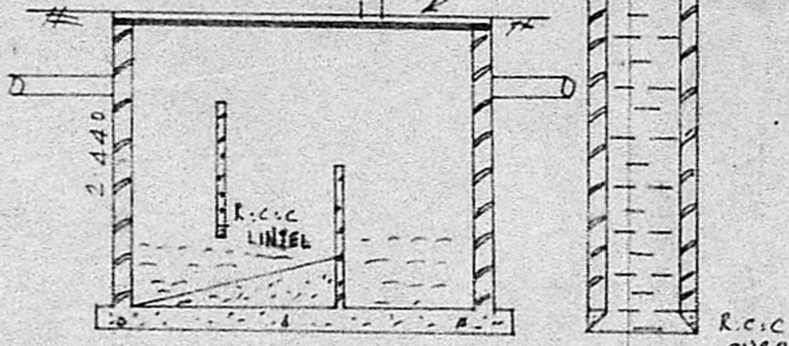
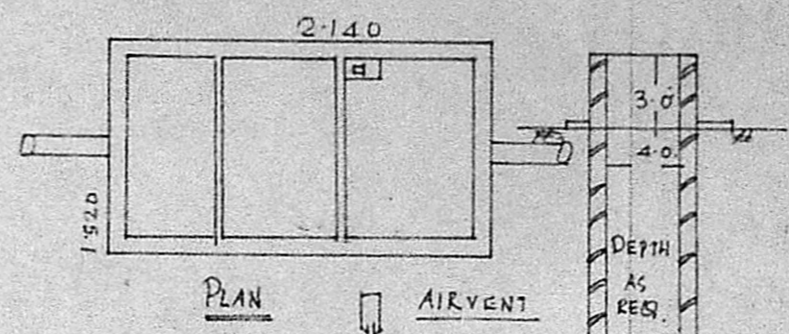
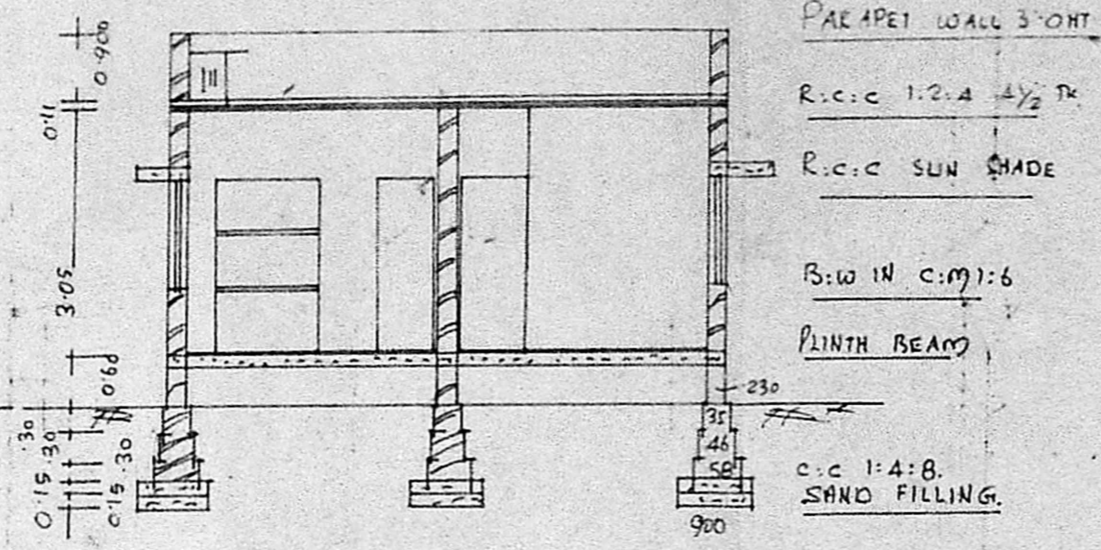
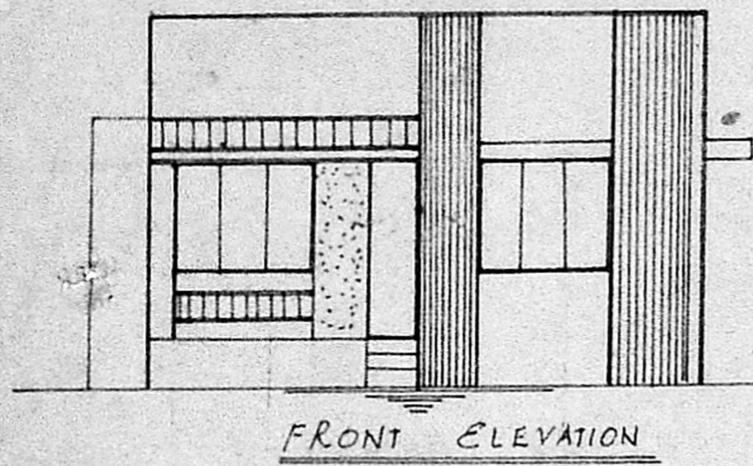

SECTION OF WELL

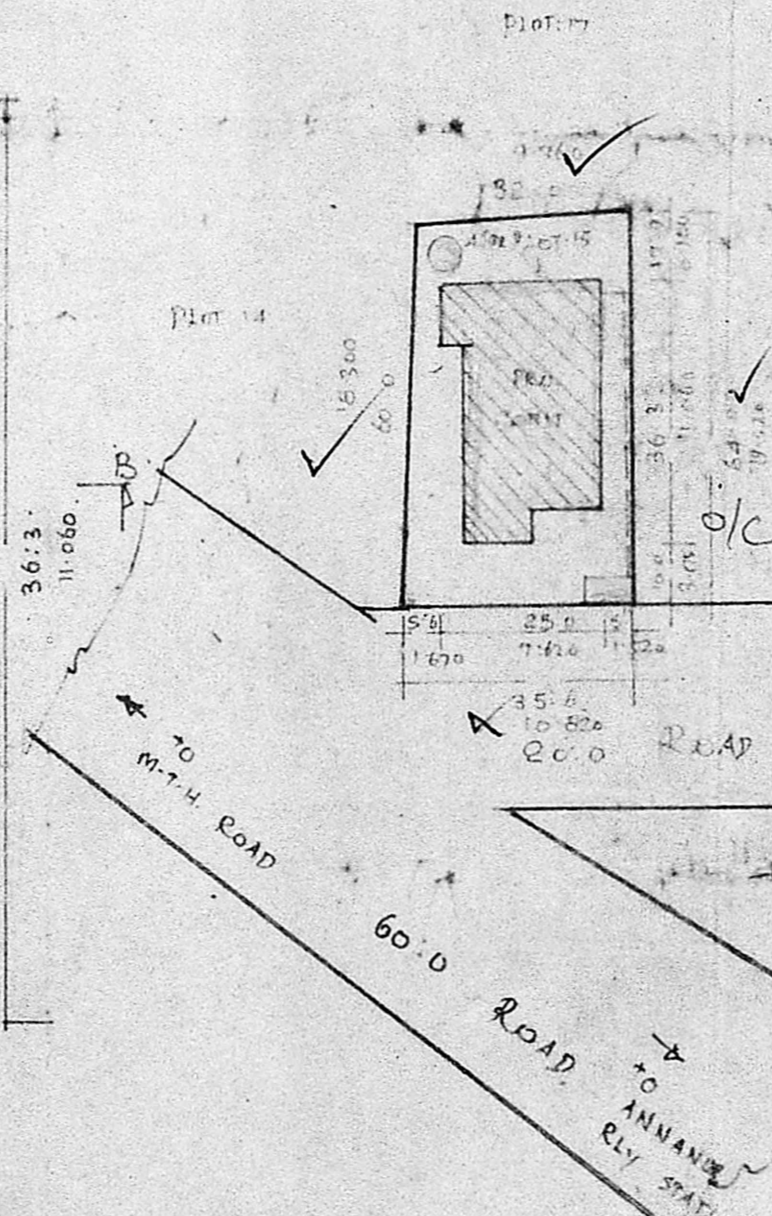
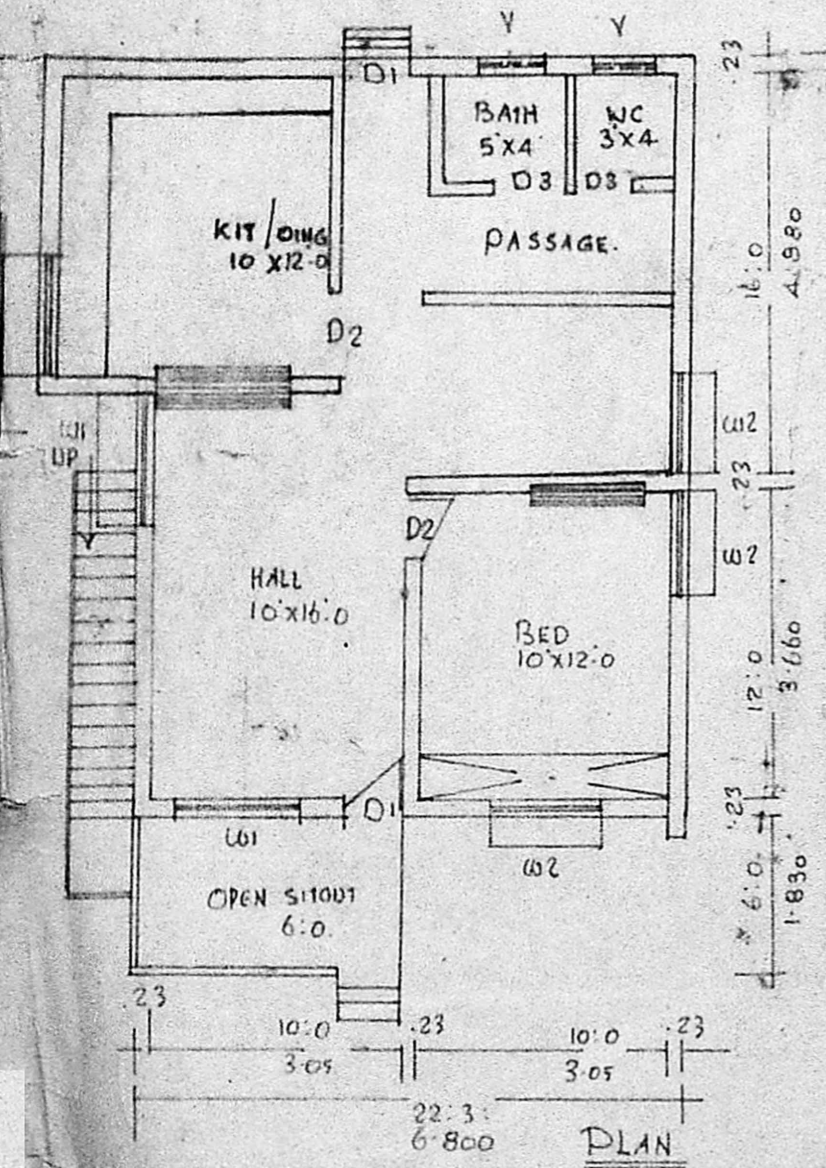

Planning Permit No. A/005/90
APPROVED
 SUBJECT TO THE CONDITIONS IN THIS OFFICE LETTER.
 No. A/ 6506/90 Date 2-07-90
S. Jaya 2-7-90
 FOR MEMBERS
 MADRAS MUNICIPALITY
 DEVELOPMENT AUTHORITY
 MADRAS 600 008

SITE PLAN.
 SCALE 1:400.